

Lane County Economic Update RMA Eugene Springfield 2025

Henry Fields

**Lane & Douglas Workforce Analyst,
Oregon Employment Department**

February 20th, 2025

What do current economic conditions look like?

Unemployment remains near record lows

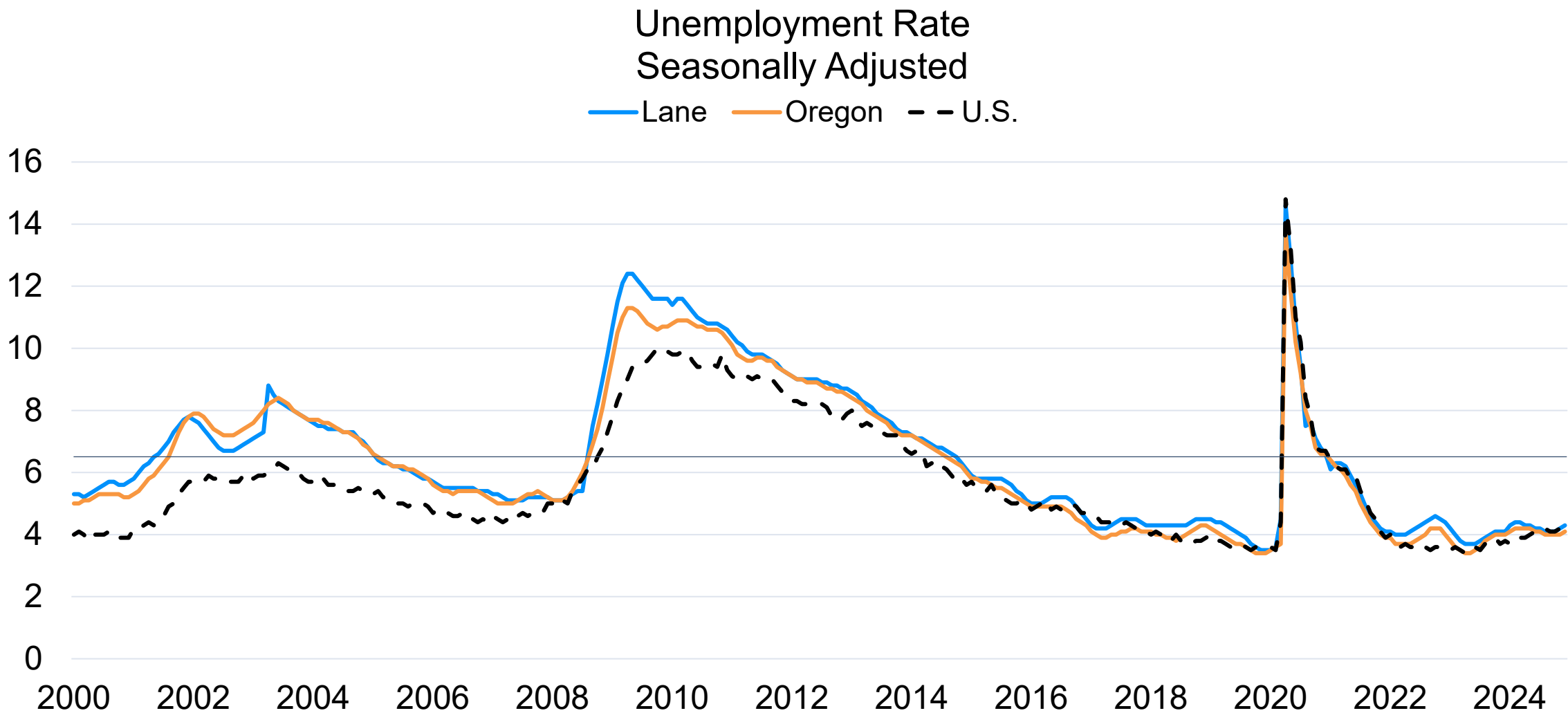

Source: Oregon Employment Department, Local Area Unemployment Statistics

Jobs are fully recovered from 2020, but growth is uneven

Job Recovery from COVID Recession
Total Nonfarm Employment Index, Feb. 2020 = 0

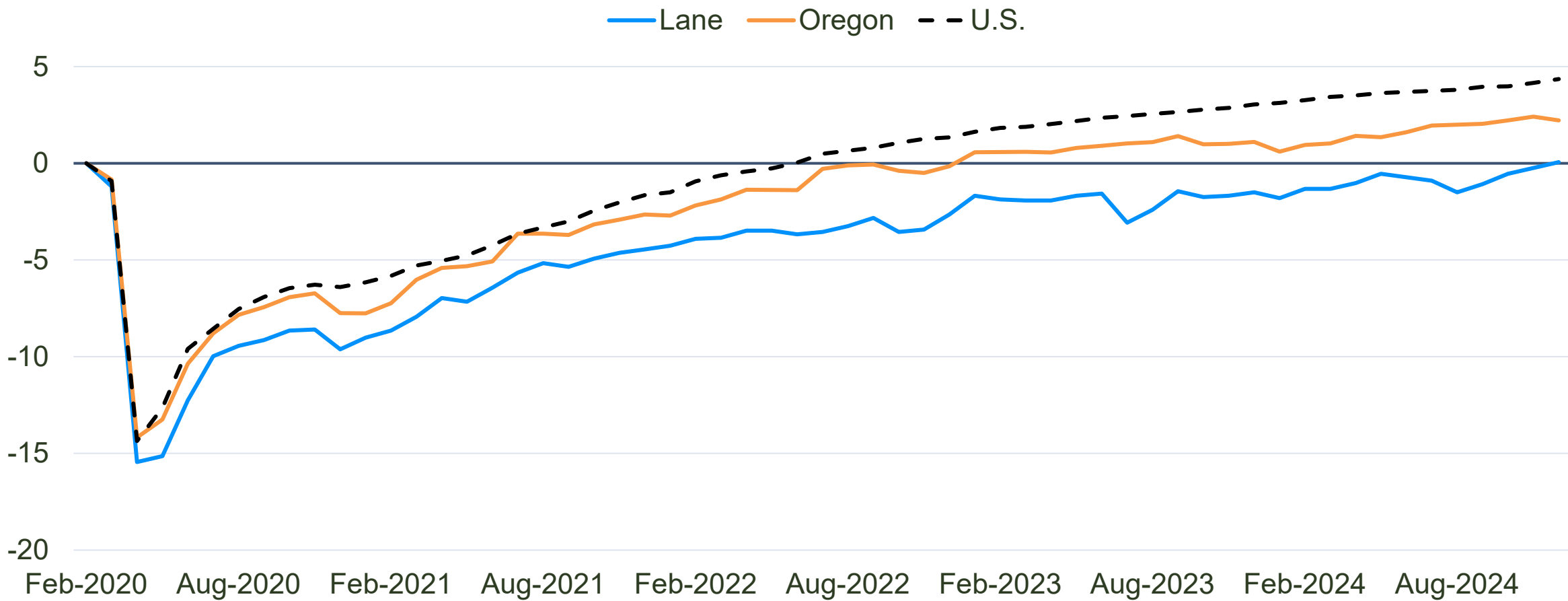

Source: Oregon Employment Department, Current Employment Statistics

Cyclical vs structural change

Job Change by industry to Dec. 2024

Lane County, not seasonally adjusted

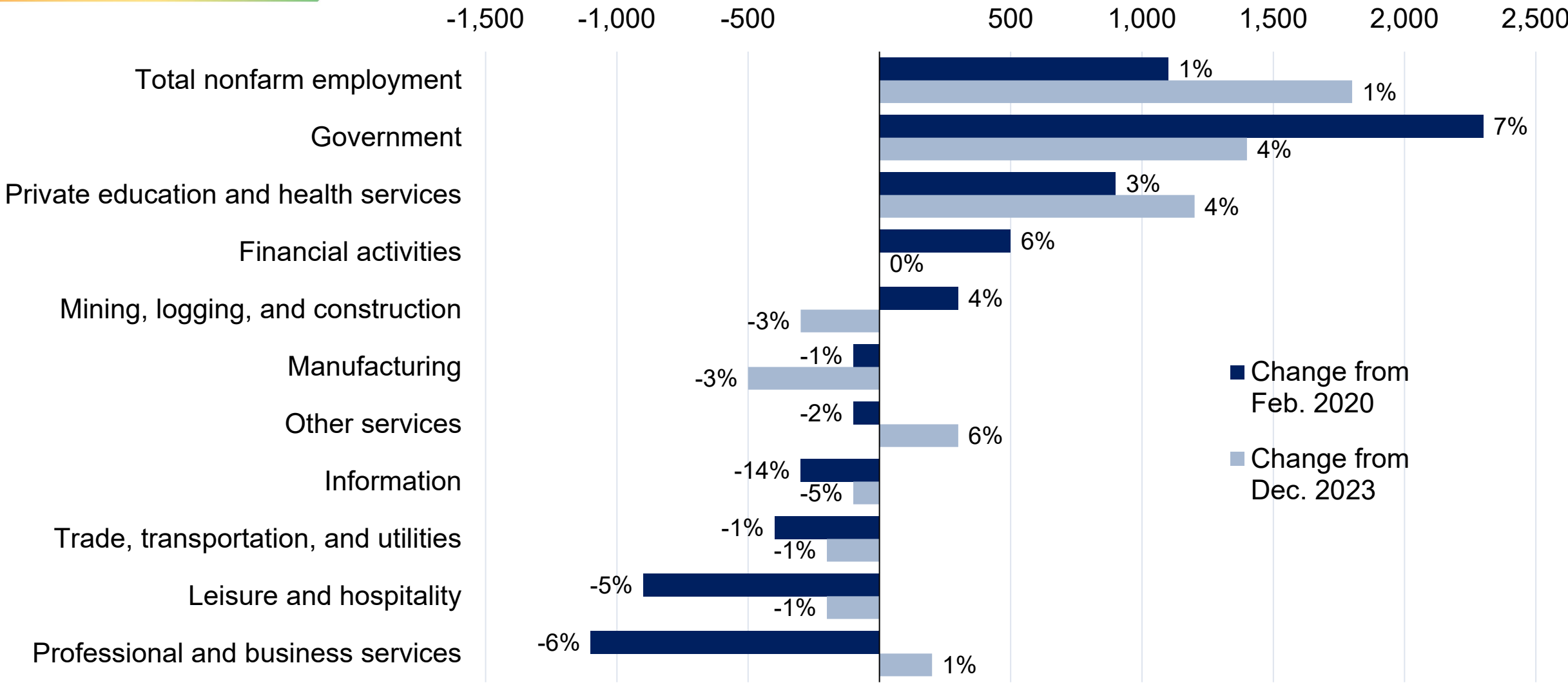

Source: Oregon Employment Department, Current Employment Statistics

All major industries are projected to add jobs over 10 years

Lane County Job Change by Industry 2023-2033

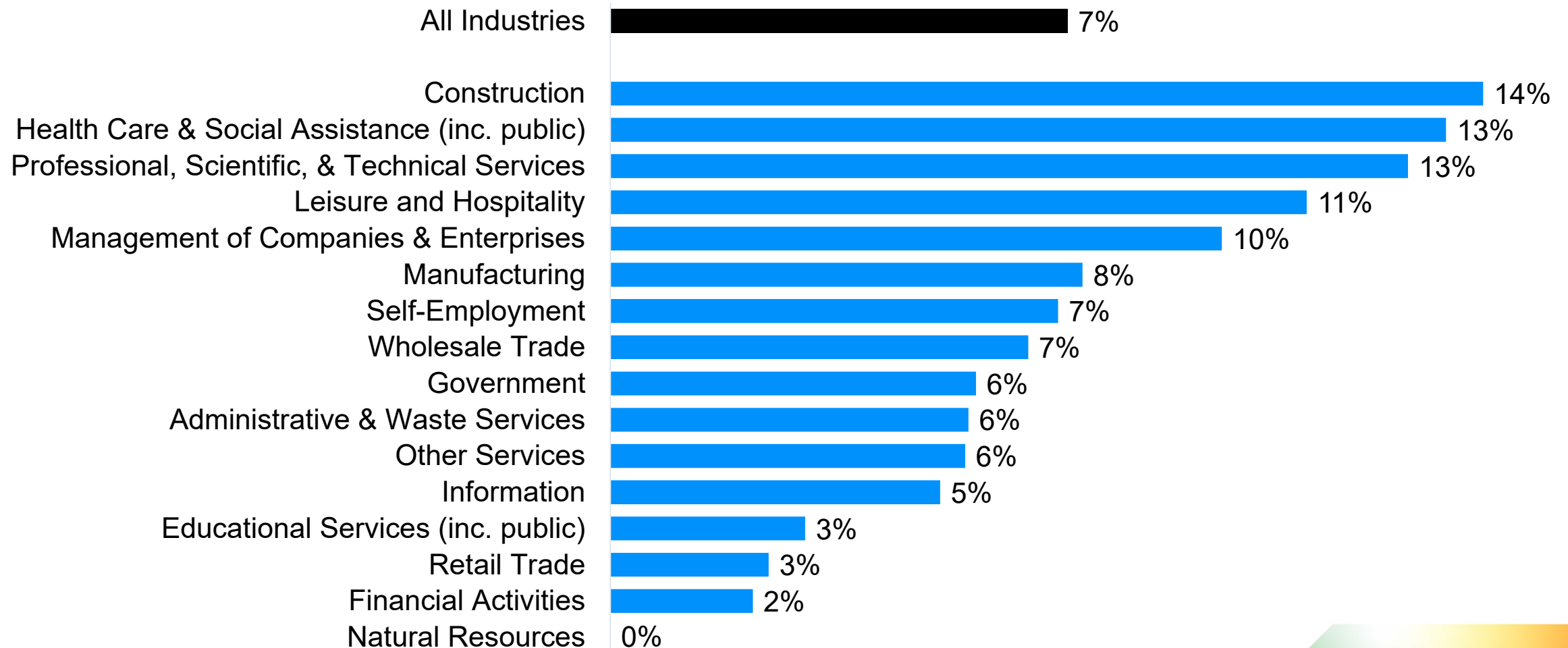

Source: Oregon Employment Department, 2023-2033 Industry Employment Projections

Most job openings are due to replacement needs

Lane County Job Openings by Industry, 2023-2033

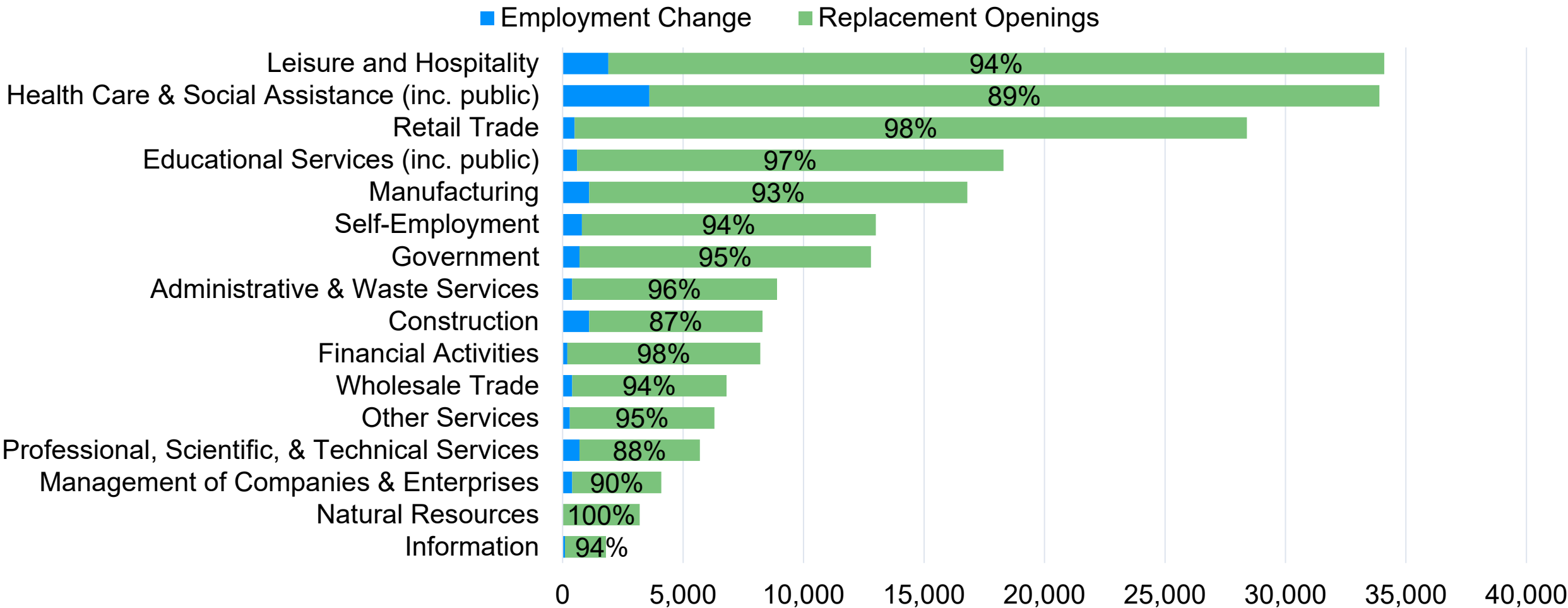

Source: Oregon Employment Department, 2023-2033 Industry Employment Projections

What are Lane's key sectors?

Lane has a diverse economy with multiple base industries

Employment by Industry, Apr. 2024
Not Seasonally Adjusted

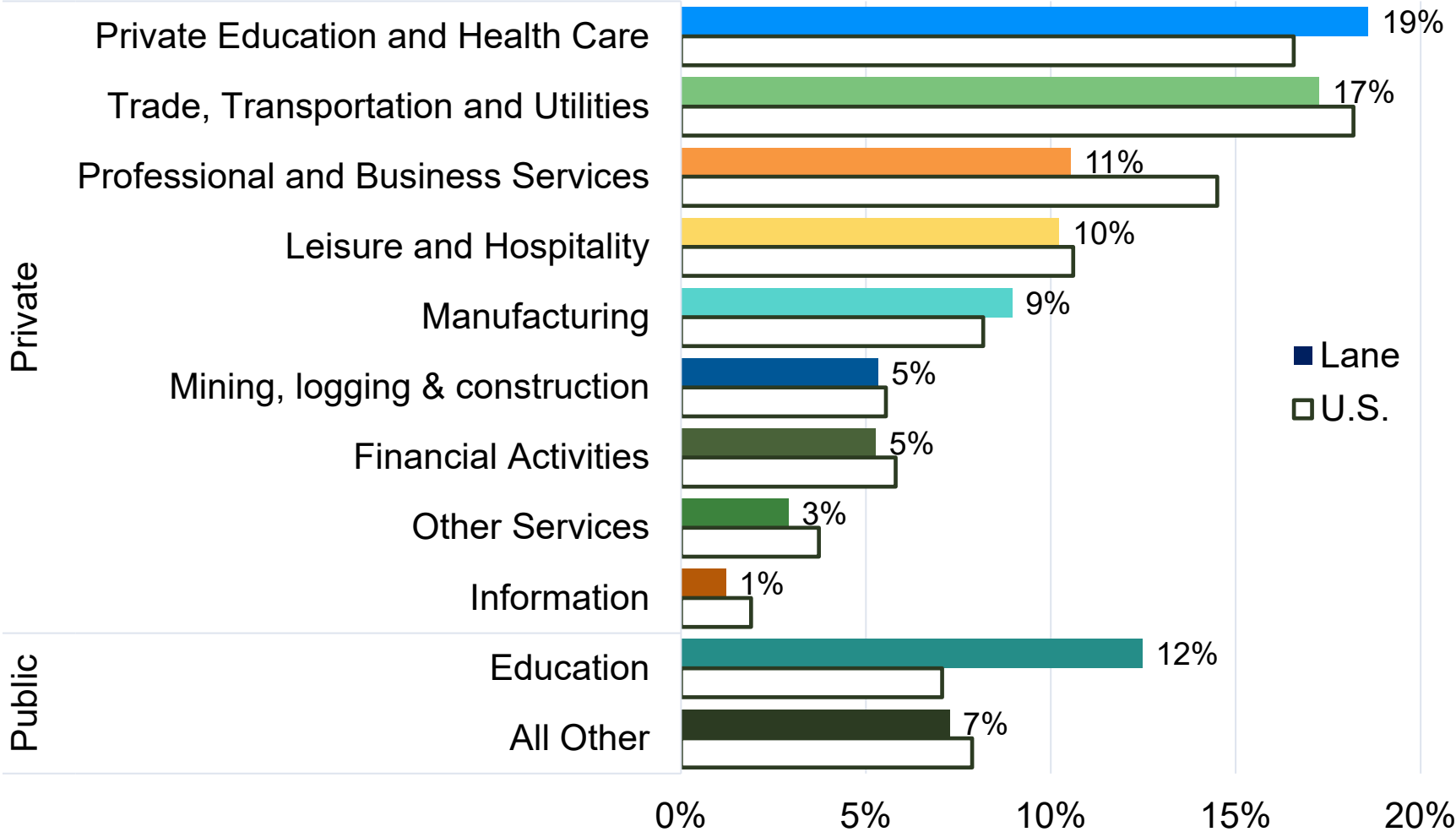

Greater concentration in:

- Private education and health care
- Manufacturing
- Public education

Less concentration in:

- Professional services
- Information

Source: Oregon Employment Department, Current Employment Statistics

Lane Workforce Partnership's sector strategies approach

Employment and Wages in Lane County Sectors, Annual Average 2023

Industry	Establishments	Annual Average Employment	Total Wages	Average Wage
All Industries	14,202	157,204	8,853,706,374	\$56,320
Bioscience	190	1,473	\$131,197,575	\$89,068
Child Care	146	1,030	\$31,296,005	\$30,392
Construction Aggregate	1,331	8,188	\$544,377,367	\$66,485
Creative Sector	716	3,477	\$193,074,860	\$55,525
Food and Beverage	188	4,291	\$238,671,063	\$55,621
Health Care	1,167	21,782	\$1,576,768,392	\$72,389
Leisure and Hospitality	1,293	18,410	\$466,293,129	\$25,329
Tech	749	3,714	\$368,701,170	\$99,273
Transportation	211	2,548	\$143,975,137	\$56,505
Wood Products	223	5,818	\$386,699,636	\$66,466

Source: Oregon Employment Department, Quarterly Census of Employment and Wages

The fastest growing jobs are skewed towards health and tech

Fastest Growing Jobs 2023-2033 Lane County occupations employing 50+ in 2023

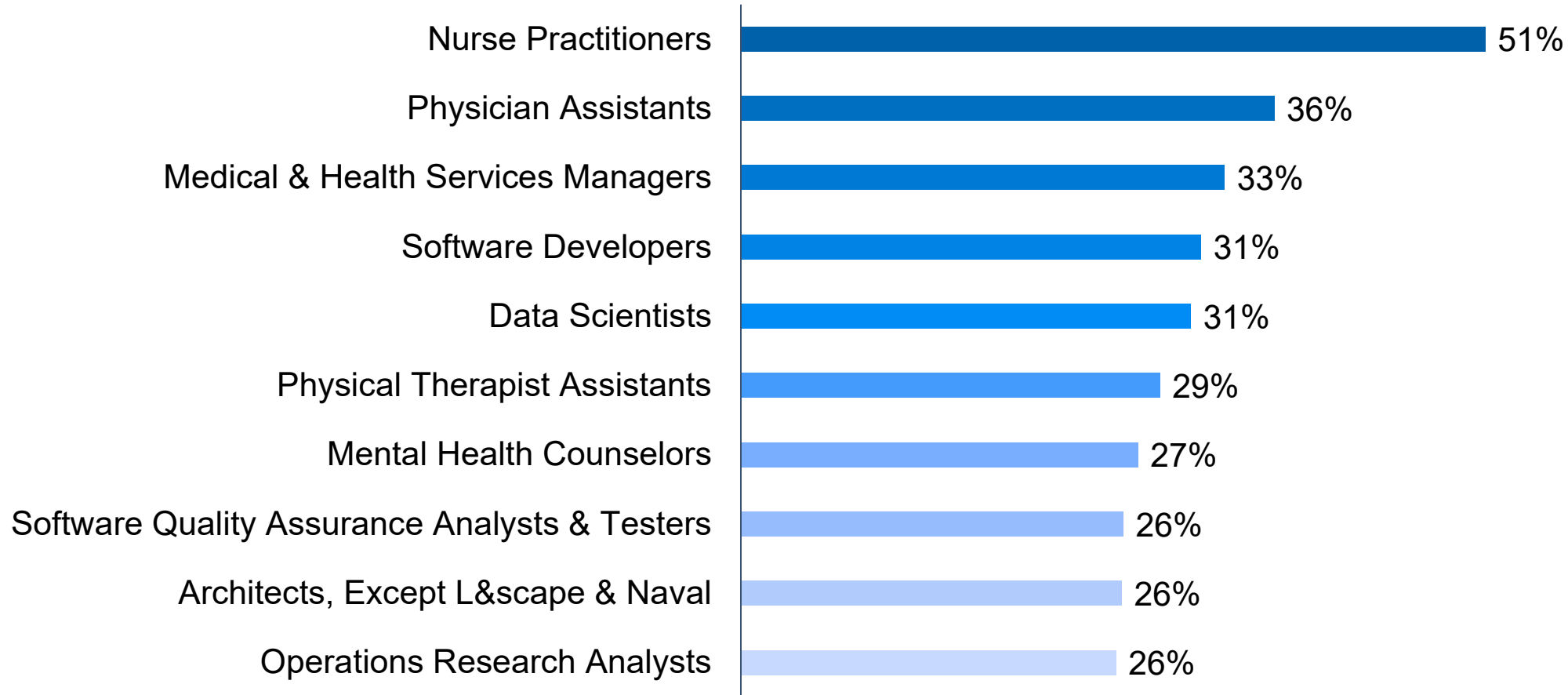

Occupations on average are projected to grow 7% during this time

PT Assistants are the only occupation on this list with typical entry level education of an Associate's or less

Source: Oregon Employment Department, 2023-2033 Occupational Employment Projections

While jobs with the most growth openings are more varied

Lane County occupations with the most growth openings, 2023-2033

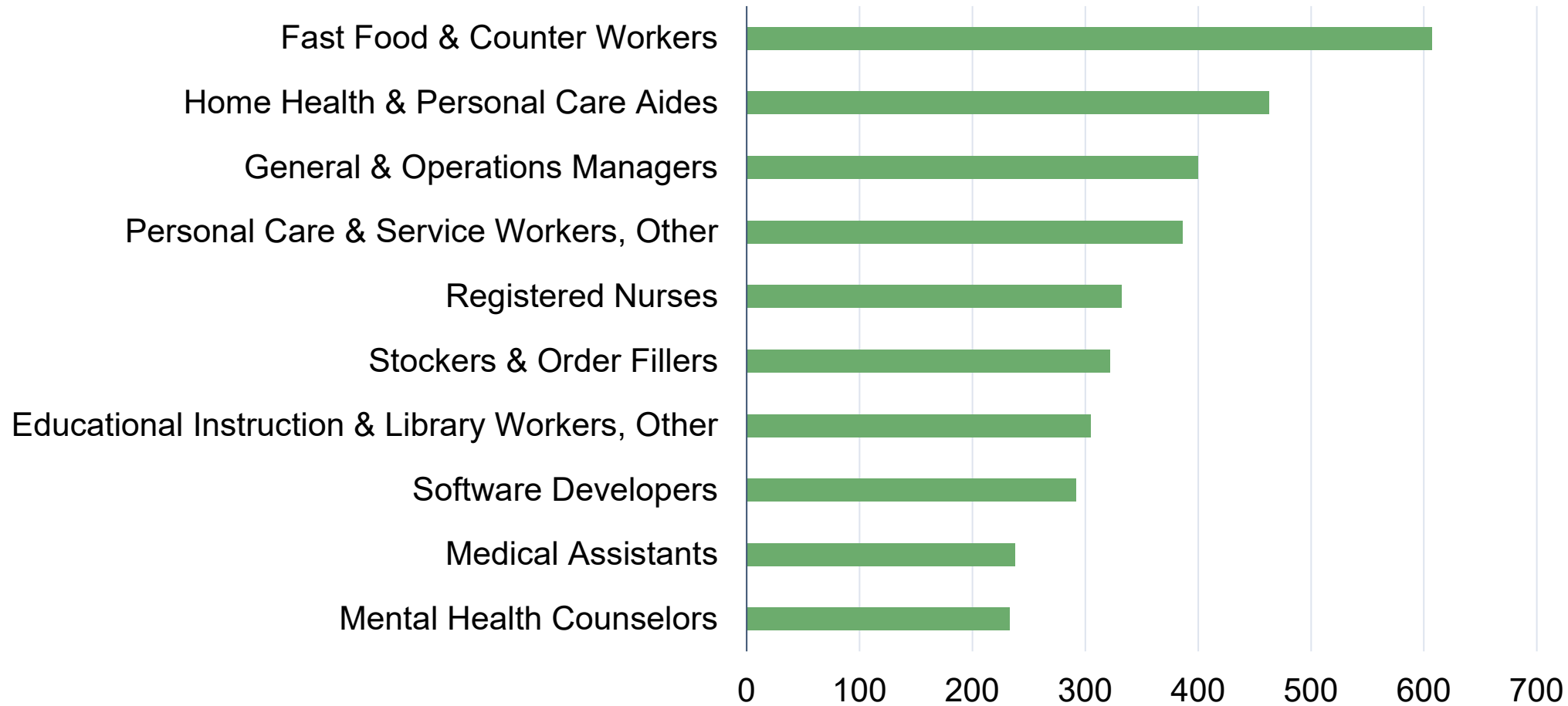

Educational requirements are more varied in this group. Five of 10 have competitive entry level education of a Bachelor's degree

Source: Oregon Employment Department, 2023-2033 Occupational Employment Projections

How difficult is it for
businesses to find workers?

63% of Q4 2024 job vacancies were reported as difficult to fill

Businesses Report Difficulty Filling
63% of Vacancies in Fall 2024

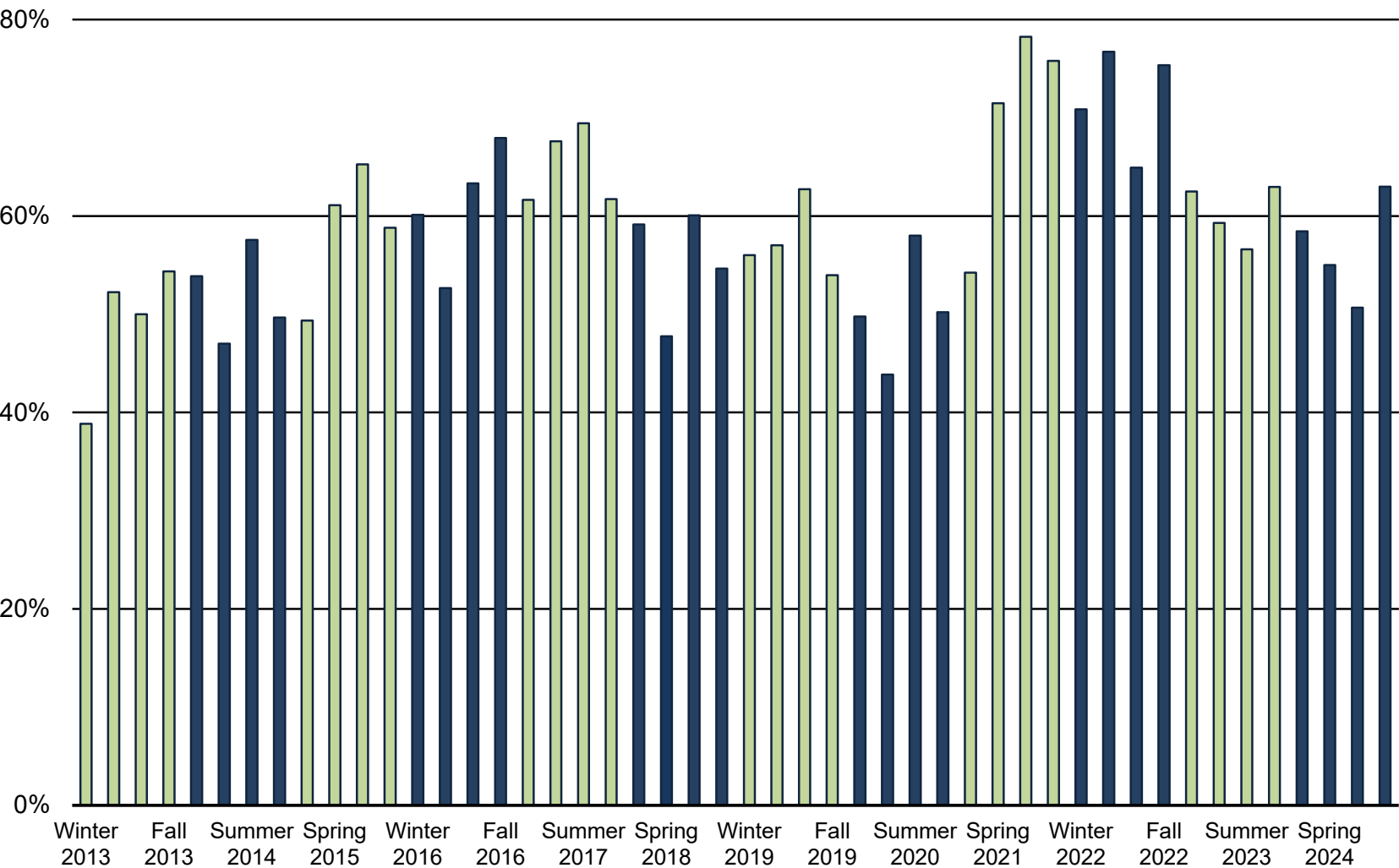

The occupations with the highest number of difficult-to-fill vacancies:

- Personal care aides
- Stockers and order fillers
- Preschool teachers
- Maintenance and repair workers
- Registered nurses
- Restaurant cooks

Source: Oregon Employment Department, Quarterly Job Vacancy

The labor market remains relatively tight

U.S. and Oregon Unemployed to Job Vacancy Ratios
Rising Slowly After Record Lows
(Job Openings with Private Employers, 2013-2024)

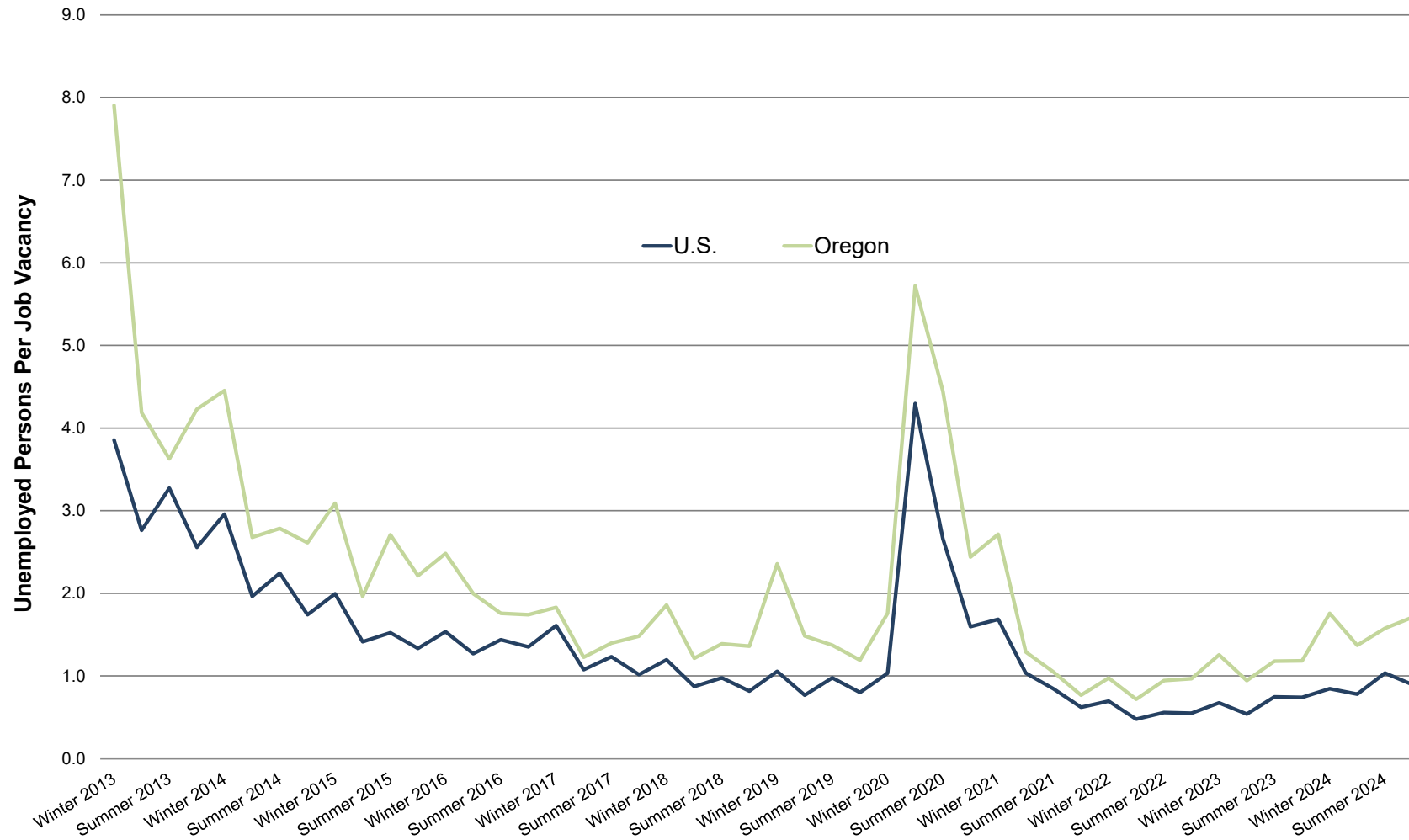

The U.S. ratio was 0.89 in October 2024, its 15th straight quarter at or below 1. It reached 4.3 in April 2020 after several years around 1-to-1.

Oregon had 1.7 unemployed per job vacancy in fall 2024, still much lower than the peak of 5.7 in May 2020.

What demographic trends
impact Lane's workforce?

Slowing Labor Force Growth: slower population growth

Oregon's Population Components of Change

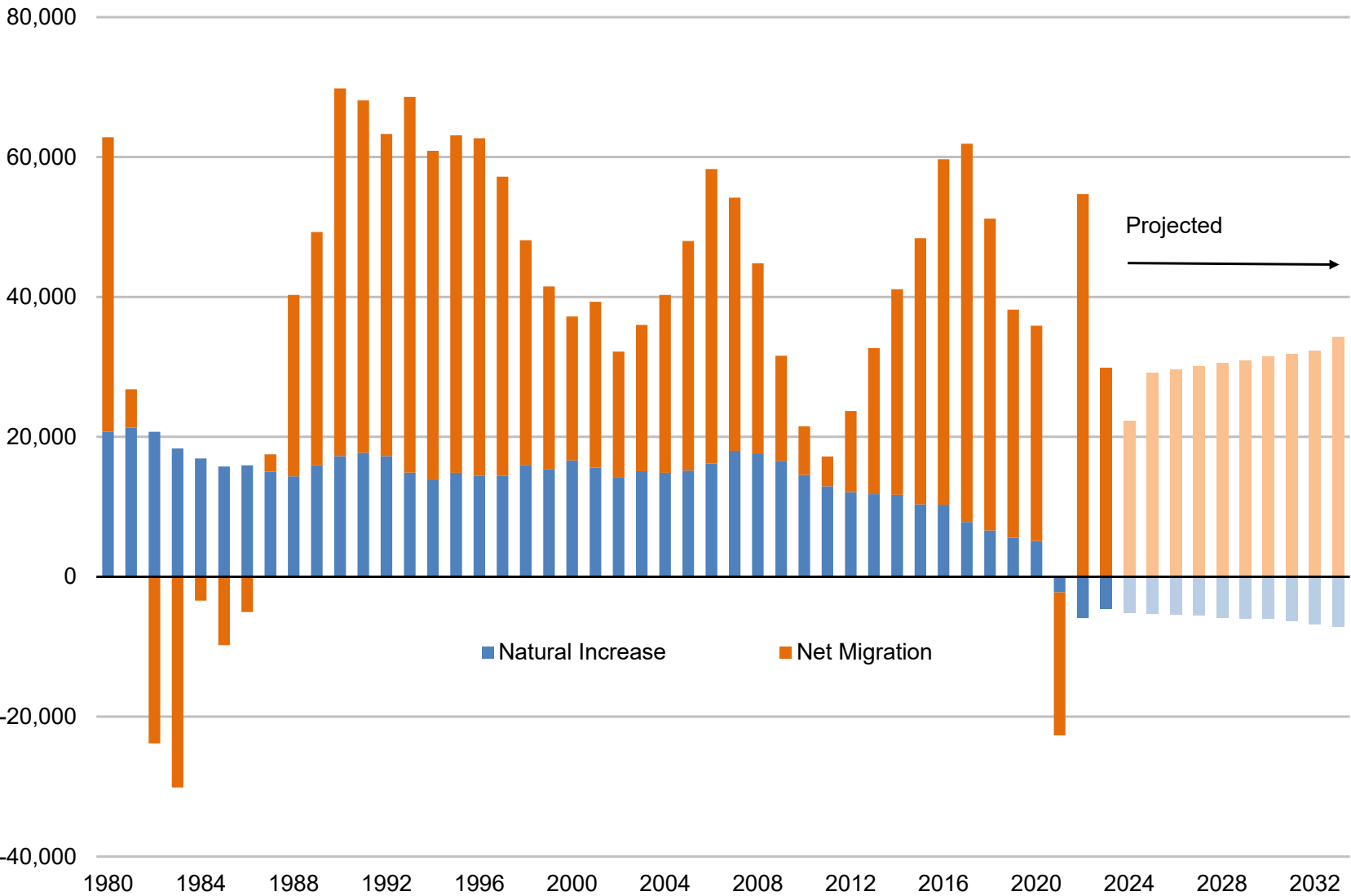

Portland State University estimates show a rebound in 2022, but population growth is projected to be slower in the coming years than historical norms.

Source: Oregon Employment Department, Oregon Office of Economic Analysis

Lane depends on migration for population growth

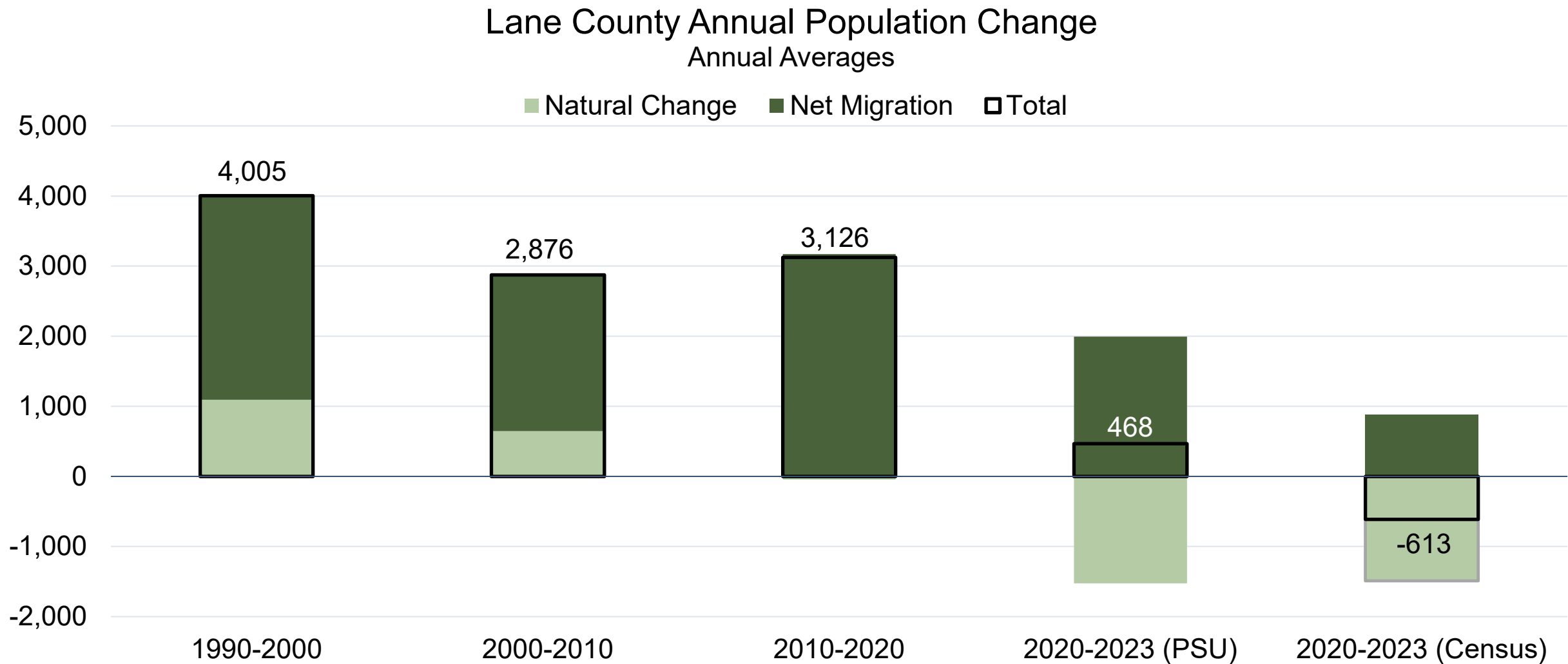

Source: U.S. Census Bureau and Portland State University, Population Research Center

Housing construction lags population growth in recent years

Residential units permitted by structure size Lane County

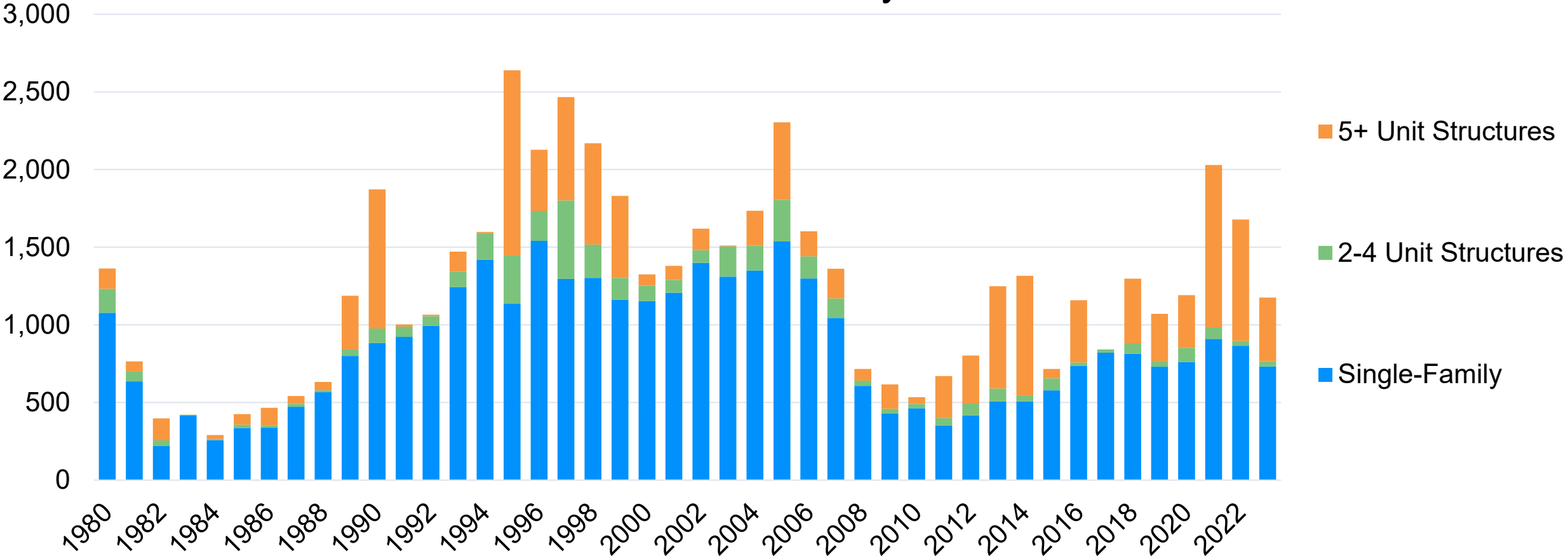

Source: U.S. Census Bureau Building Permits Survey

Housing costs have risen, particularly on the affordable end

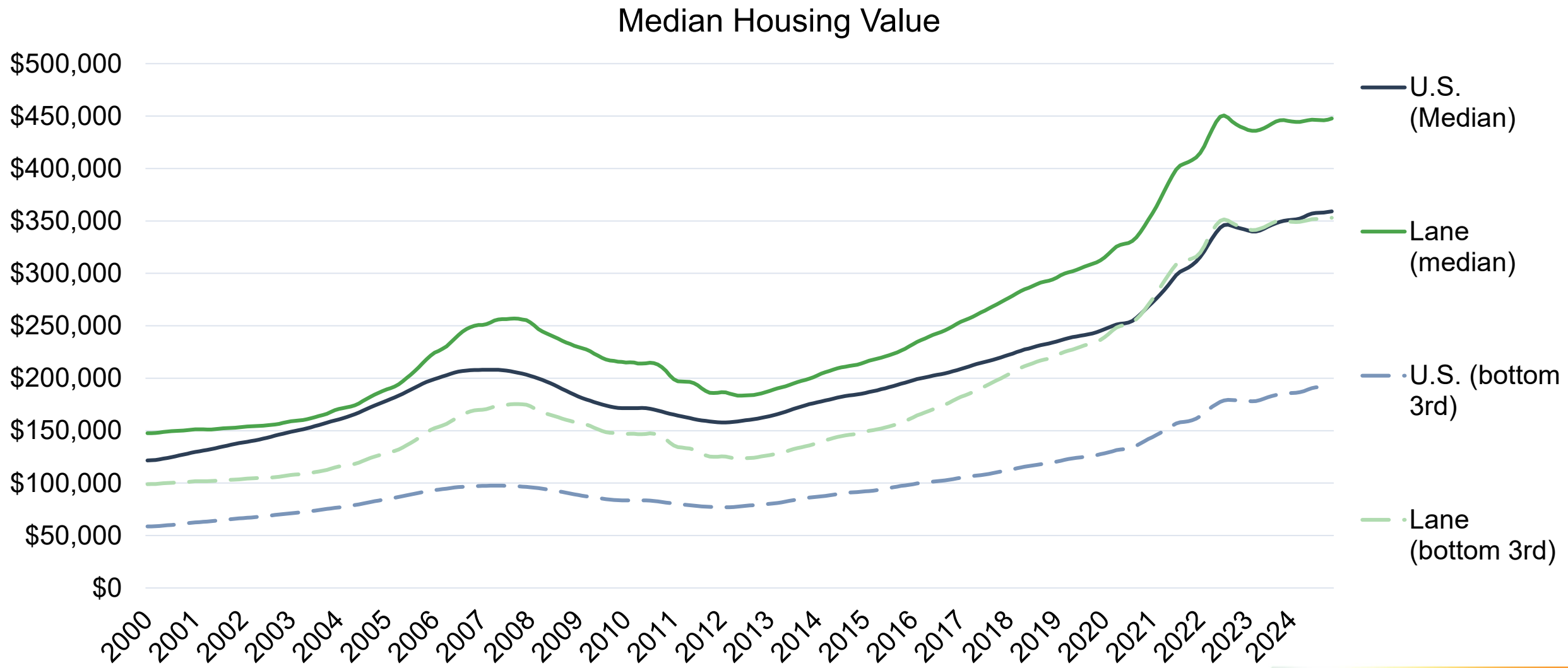

Source: Zillow Research

The income gap with the U.S. persists but has shrunk in the last 10 years

Per Capita Income as a Percent of the United States

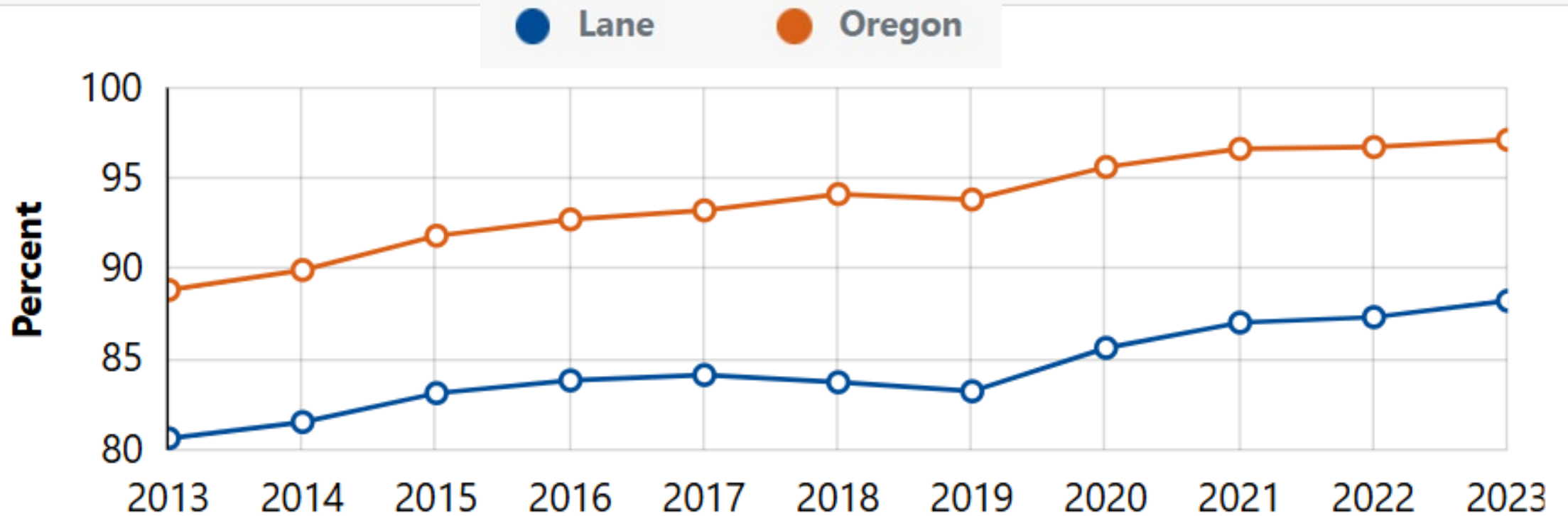

Source: Bureau of Economic Analysis [BEARFACTS](#)

Key contributor to the wage gap: the occupation mix

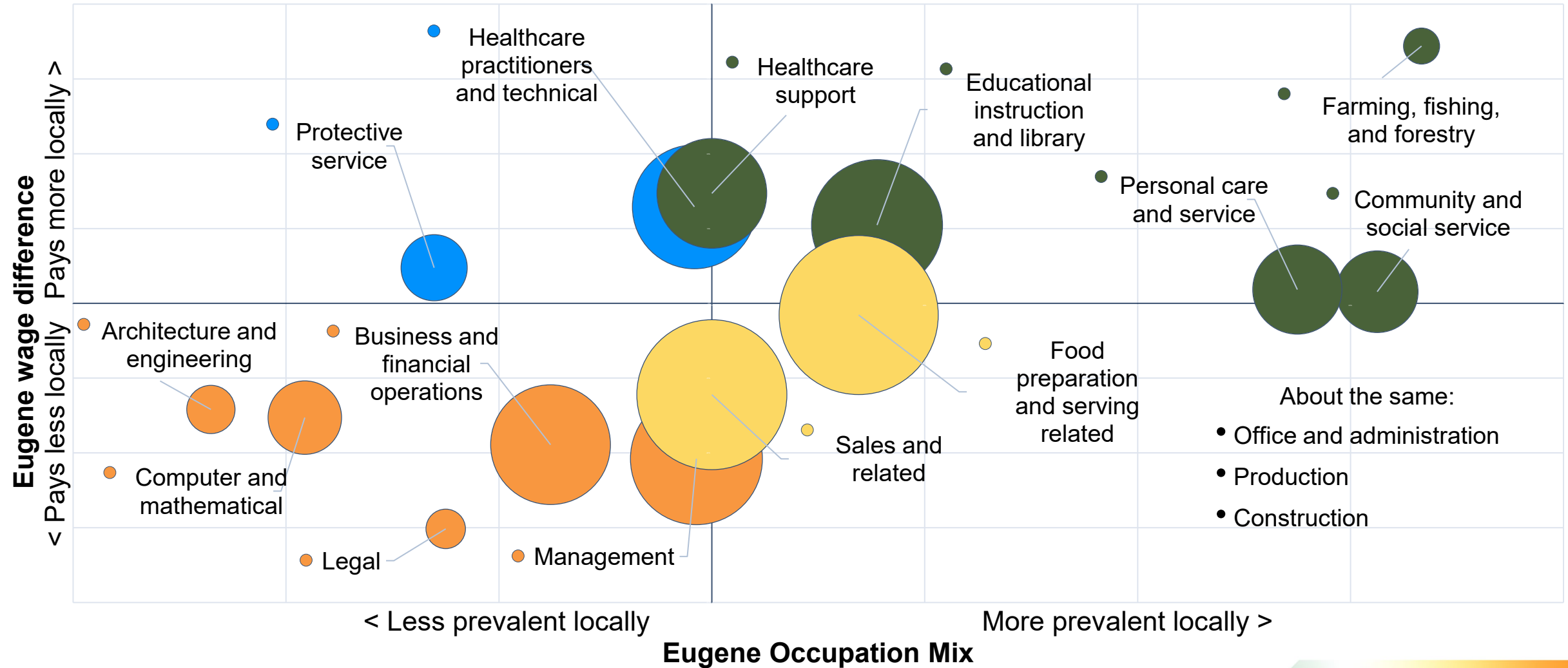

The workforce continues aging, in Oregon and the U.S.

Oregon Jobs in 2022	All Workers	Age 55+	% Age 55+
All Sectors	1,908,164	455,792	24%
Agriculture, Forestry, Fishing and Hunting	52,269	17,026	33%
Mining, Quarrying, and Oil and Gas Extraction	1,787	574	32%
Real Estate and Rental and Leasing	30,756	8,795	29%
Utilities	8,025	2,230	28%
Other Services	65,394	17,780	27%
Public Administration	75,343	20,117	27%
Wholesale Trade	77,229	20,205	26%
Educational Services	144,633	37,806	26%
Manufacturing	188,469	49,178	26%
Transportation and Warehousing	80,059	20,392	25%
Finance and Insurance	55,032	13,480	24%
Health Care and Social Assistance	284,182	69,324	24%
Retail Trade	209,208	47,907	23%
Administrative and Waste Services	108,487	24,775	23%
Construction	122,998	28,005	23%
Professional, Scientific, and Technical Services	111,361	24,248	22%
Arts, Entertainment, and Recreation	29,817	6,345	21%
Management of Companies and Enterprises	51,883	10,705	21%
Information	41,014	7,684	19%
Accommodation and Food Services	170,218	29,216	17%

In the early 1990s, one out of 10 jobs was held by a worker age 55 or older.

By 2022, nearly one-fourth of all jobs in Oregon and the U.S. were held by workers 55+ years old.

*Source: U.S. Census Bureau
Quarterly Workforce Indicators*

There are fewer young workers in Lane, and more workers 65+

Percentage of Workforce by Age, Lane County 1992-2024

— Under 24 — 55-64 — 65+

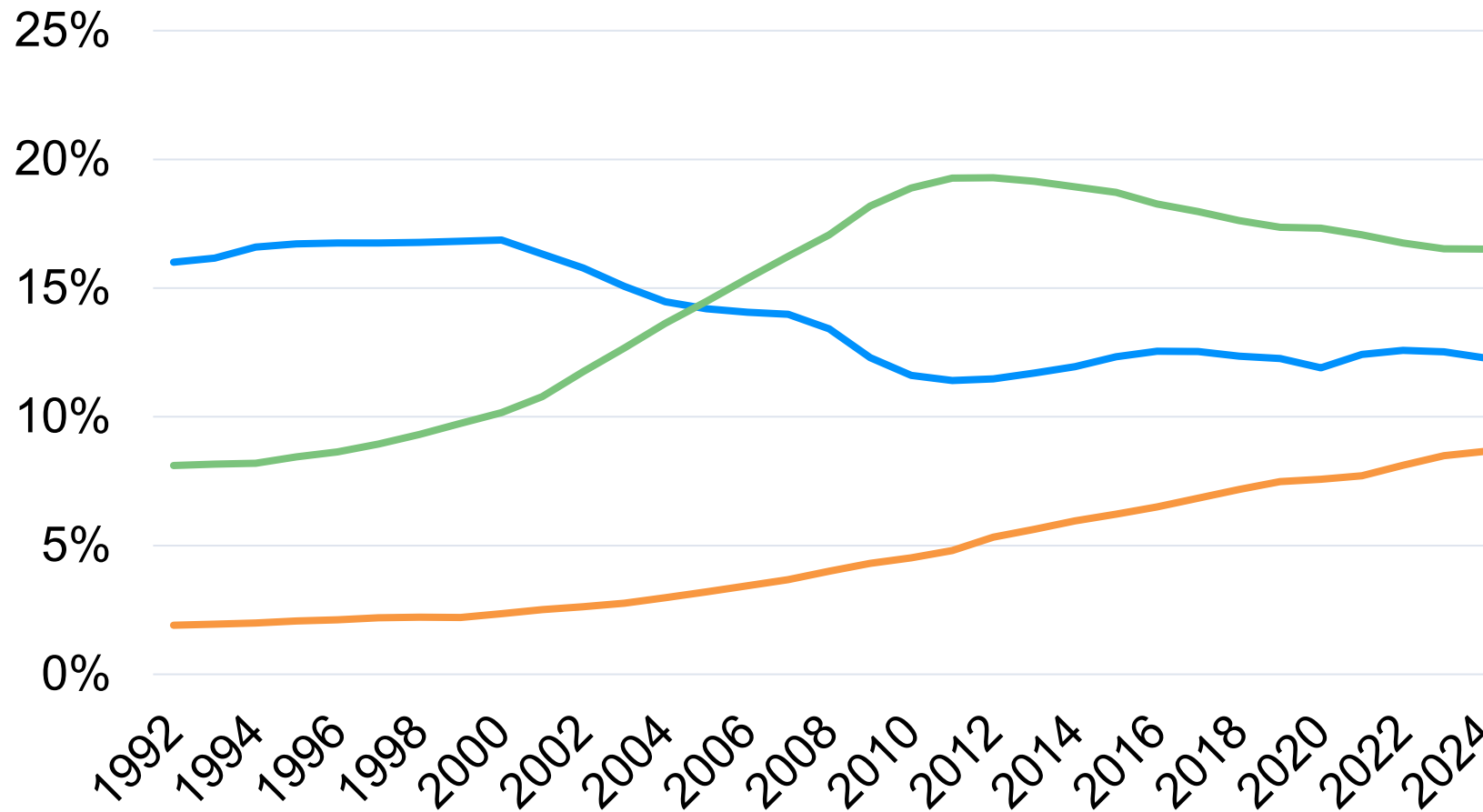

Declining workforce participation for young people is multifaceted, and similar nationwide.

The number of older workers is also not unique to Lane, and represents a growing segment of the population as well as cost pressures and voluntary choice.

Source: U.S. Census Bureau Quarterly Workforce Indicators

The workforce is diversifying rapidly in recent years

Lane County Net Change in Workers 2001-2023

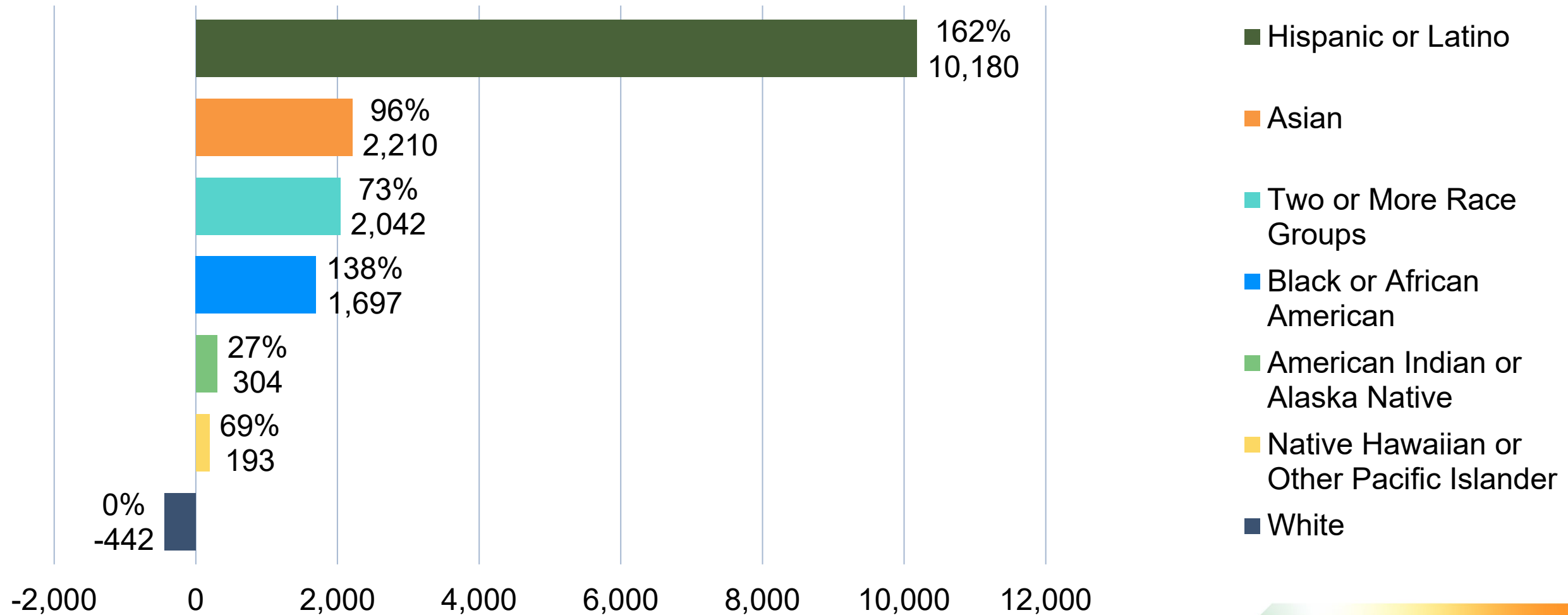

Source: U.S. Census Bureau Quarterly Workforce Indicators

Henry Fields

Workforce Analyst, Lane and Douglas counties

Henry.L.Fields@employ.oregon.gov

(541) 359-9178

[Recent Publications and Presentations](#)